

believe

6

10

14

19

§

23

blieve

piano

Gitaar

24 F C7 F B \flat \emptyset F

29 Gm Dm F

33 Gm Dm F C

37 B \flat F F Am Dm B \flat F

43 Am Dm B \flat C7 $\%$ \emptyset F Am

49 Dm B \flat F

blieve

11

20

§

26

⊕

32

^

38

45

§

⊕

blieve

Basklarinet

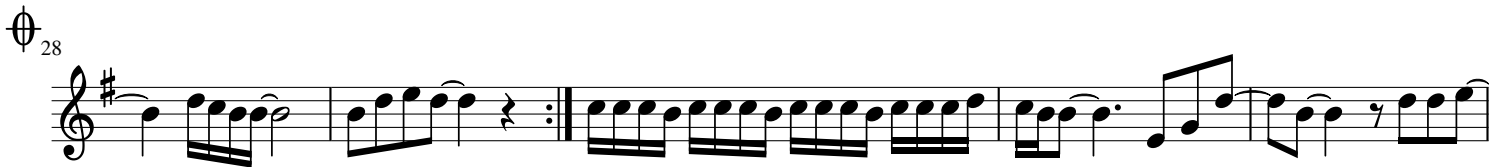

blieve

Bariton
tenorsaxofoon

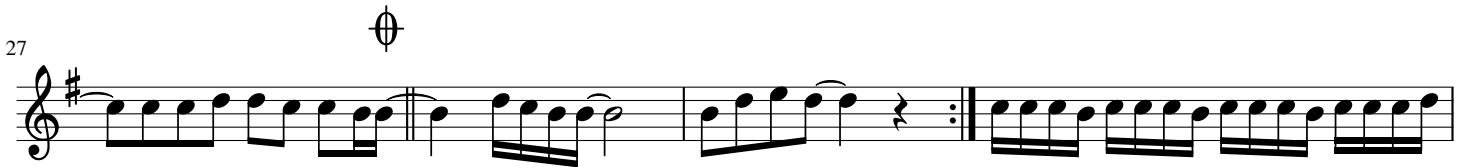

blieve

Baritonsaxofoon

Bastuba Bb

blieve

10

18

25

31

37

44

51

Bastuba C

blieve

Basgitaar

10

18

§

25

⊕

31

37

44

§

⊕

51

Bastuba Eb

blieve

9

17

§

24

⊕

30

36

42

§

⊕

49

blieve

Drumset

4 10

19 2

25 3 3

35 2 6 3

47 3

blieve

Es-cornet

evt. 8va.

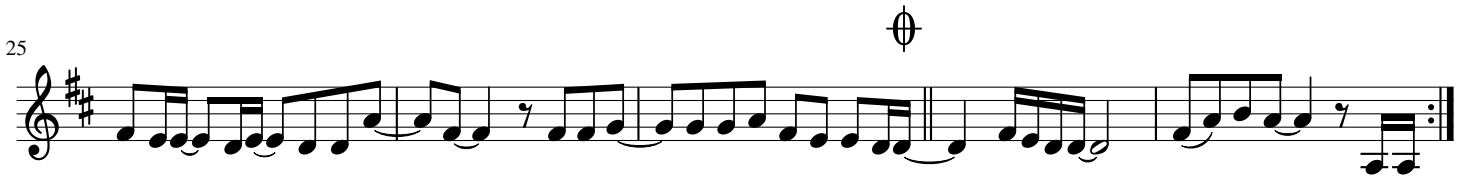

blieve

Esklarinet

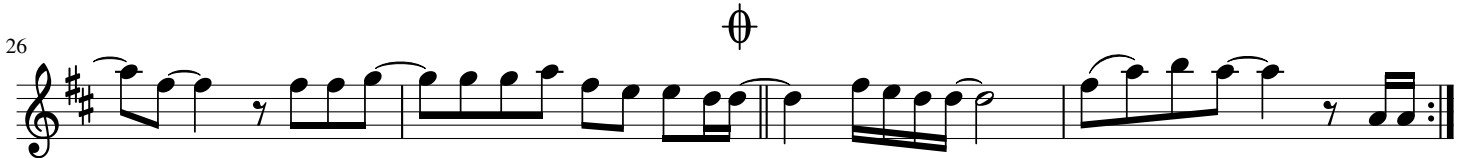
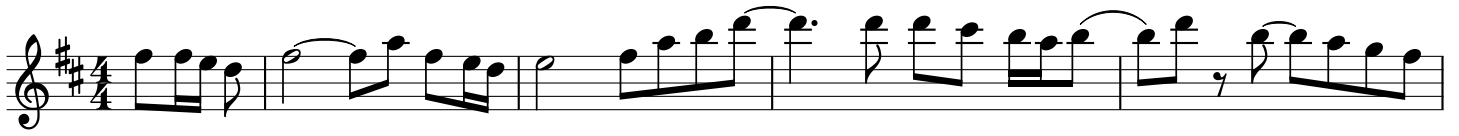

blieve

Fagot

10

18

§

25

⊕

31

37

44

§

⊕

51

blieve

Fluit 8va

hobo

blieve

horn B \flat

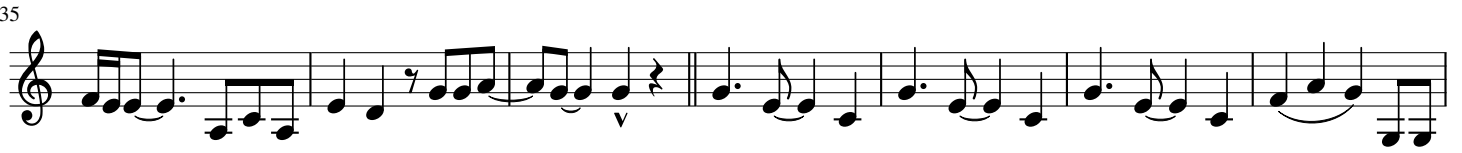
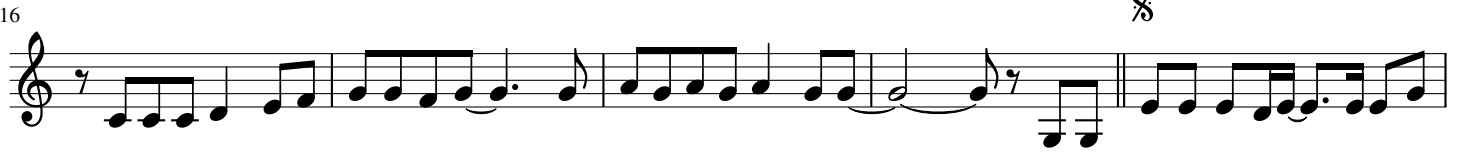

blieve

sopraansaxofoon

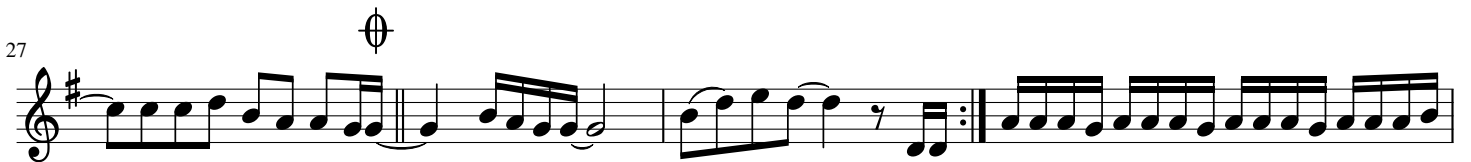

blieve

trombone1C

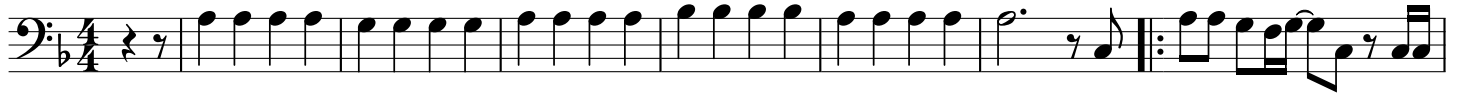

9

13

18

23

28

32

36

42

49

blieve

trombone 2 3 C

11

20

26

31

37

43

50

believe

trompet 1/bugel 1

7

12

17

22

27

31

36

44

51

trompet2 Bugel2

believe

11

20

25

30

35

41

48

blieve

tuba

11

20

26

31

37

43

50
